

Oconto County Junior Dairy Project

DAIRY COW

IDENTIFICATION SHEET

2019

EXHIBITOR INFORMATION:

Name: _____

Address: _____

City: _____ State: _____ Zip Code: _____

County: _____ Club/Chapter: _____

Managerial: Yes No Animal Owner: _____

Years Participated in Dairy Project: _____

ANIMAL IDENTIFICATION:

Animal's Name: _____ Premise ID: _____

Sire: _____ Date of Birth: _____

Breed: _____ Registered or Grade: _____

Registration Number: _____ Tattoo: _____ Right or Left Ear: _____

Acceptable identification for all dairy animals (please select ONE method of identification)

- **Diagram Below:** All color markings
- **Photograph:** Appropriate for breeds with distinctive color markings
- **Registration Papers:** All registered breeds with corresponding visual identification
- **Tattoo or Official Breed ID:** For animals solely identified by tag

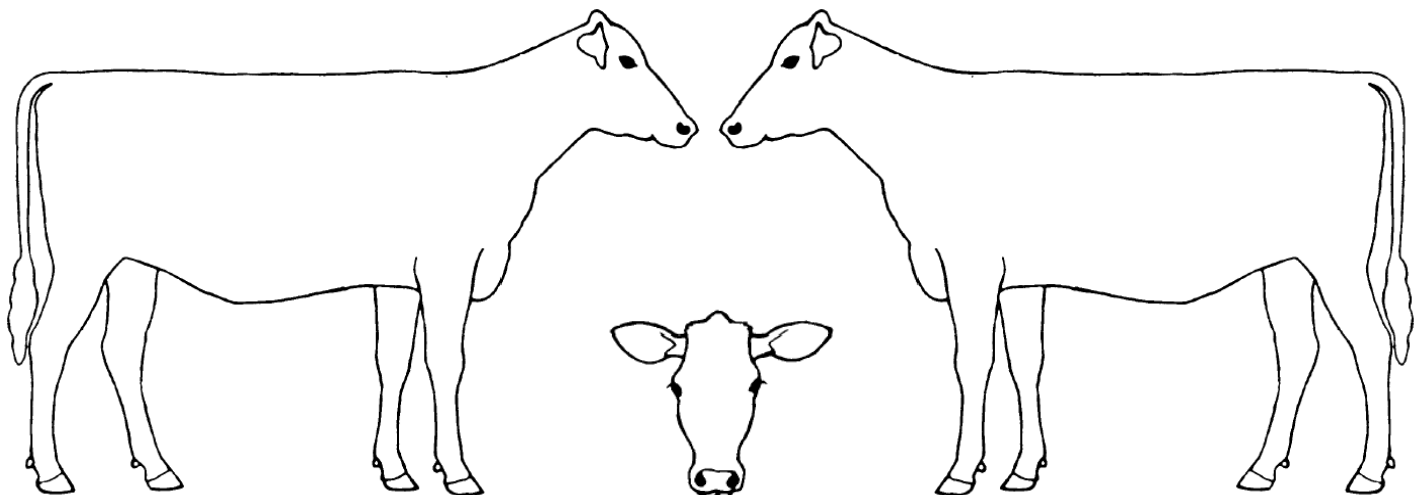

DAIRY ID SHEETS MUST BE TURNED INTO THE DAIRY SUPERINTENDENTS AT TIME OF FAIR CHECK-IN

For animal to be eligible to show at the county fair.

Exhibitor's Signature: _____ Parent's Signature: _____

Breeding and Calving Record

Breeding History for:	Date Bred	Date Bred	Date Bred	Date Bred	Settled to (Sire)	Calving Date	Sex of Calf	Calf's Ear Tag Number and/or Reason for Leaving Herd	Value
1st Calving									
2nd Calving									
3rd Calving									
4th Calving									
5th Calving									
6th Calving									