

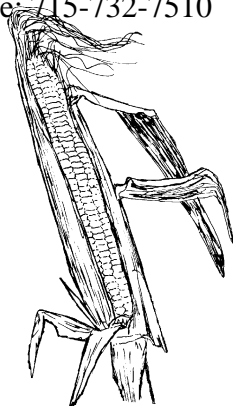

Marinette County

Courthouse
1926 Hall Avenue
Marinette, WI 54143
Phone: 715-732-7510



If you will need any type of accommodation or assistance as you attend any UW-Extension sponsored event, please contact the host county or Scott at the Marinette County office at least two days prior to the event. All requests will be confidential.

Scott Reuss
715-732-7510
1-877-884-4408
cell 715-923-0807
scott.reuss@ces.uwex.edu

Sarah Mills-Lloyd
920-834-6845
sarah.mills-lloyd@co.oconto.wi.us

An EEO/Affirmative Action Employer, University of Wisconsin-Extension provides equal opportunities in employment and programming, including Title IX and ADA requirements.

February, 2015 Newsletter

There is a lot going on in the area in the next month for programs. We hope to see you at one or more of them. Contact us if you have any questions or concerns for which we can be of service. In particular, if you have questions about the Farm Bill Crops program decision making, contact me and I will help you analyze the different options.

Scott Reuss

Newsletter Table of Contents

Page 2	Dairying in the North workshops
Page 3	Area Horticulture Programs
Page 4	Farm Bill decision making hints & workshops
Pages 5 - 6	Returning to the Farm brochure
Page 7	Pesticide Applicator Training
Page 8	AIM Expo
Page 9	Tile Drainage in NE WI program brochure
Page 10	District Grain Crops Management Workshop
Page 11	Local Crops Programs (Grain Marketing, Corn Management, Crop Insurance)
Page 12	Mitigating Compaction Effects of 2014 workshop

Calendar of UW-Extension Events

Mondays, Feb. 2 to March 2 1 pm		Marinette	Dairying in North
Feb. 3	10 am	Oc. Falls	Pesticide Applicator Training
Feb. 4	12:30	Crivitz	Farm Bill Programs Workshop
Feb. 10 & 17	days	Green Bay	Middle Manager Training
Feb. 11	10 am	Florence	Farm Bill Programs Workshop
	12:30	Florence	Corn Management Workshop
Feb. 12	6:30	Oc. Falls	Garden Root Crops
Feb. 13	10 am	Cecil	Managing Compacted Soils
Feb. 17	1 pm	Crandon	Farm Bill Programs Workshop
Feb. 18	10 am	Brillion, Seymour	Grain Crops Clinic
Feb. 19 & March 5	days	Lena	Returning to the Farm
Feb. 19	6:30	Oc. Falls	Fruit Pruning
Feb. 25	10 am	Coleman	Pesticide Applicator Training
Feb. 26	10 am	Lena TH	Crop Insurance for 2015
	12:30	Lena TH	Grain Marketing
Feb. 28	day	Shawano	WI Bison Association Meeting
March 3	9 am	DePere	Tile Drainage Workshop
March 11	9:30 am	Pittsfield TH	Farm Bill Programs Workshop
March 12	10 am	Oc. Falls	Pesticide Applicator Training
March 12	10 am	Oc. Falls	AIM Expo
March 13	10 am	Lena TH	Heart of the Farm Conference

Mondays, February 2 - March 2, 2015

1:00 to 3:30pm

Marinette County Courthouse—County Board Room

(Dates may be adjusted due to weather events)

February 2

Calf Management

Our first session will focus on the calf. All dairy cows start as calves. Calf care, raising, housing, ventilation, health and nutrition will be covered.

Guest Speaker: Sarah Mills-Lloyd
UW-Extension Oconto County

February 9

Cow Genetics

Understanding genetics can really help the bottom line. Genomics, sexed-semen, and trait selection will be discussed.

Guest Speaker: Dr. Kent Weigel,
UW-Extension Dairy Genetics
Specialist & Chair of Department
of Dairy Science at UW Madison

February 16

Dairy Modernization

Dairy modernization is a critical component of remaining competitive in today's dairy industry. Building new facilities and re-fitting older buildings will be discussed.

Guest Speaker: Dave Kammel,
UW-Extension Ag Engineer
Madison

February 23

Heifers

Heifer Care is often an area that can be overlooked. We will cover production issues, cost of production, and the custom raise vs. home-raised decision

Guest Speaker: Mark Hagedorn
UW-Extension Eau Claire County

March 2

Farm Succession

Whether transitioning the farm to the next generation, shifting gears to crops or beef, or just selling out, it's important to know how to protect your assets and lifestyle.

Guest Speaker: Joy Kirkpatrick
UW Center for Dairy Profitability

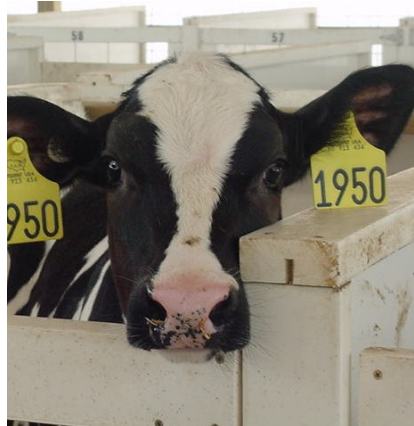

Cost: \$10/farm per session a la carte or \$40/farm for the series
Questions, call Scott at 715-732-7510 or e-mail sreuss@marinettecounty.com

An EEO/Affirmative Action employer, University of Wisconsin-Extension provides equal opportunities in employment and programming, including Title IX and ADA requirements. Requests for reasonable accommodations for disabilities or limitations should be made prior to the date of the program or activity for which it is needed. Requests will be kept confidential.

DAIRY COW FOR PROFIT REGISTRATION FORM

Cost: \$10 per session or \$40 for the series

Name 1: _____ Name 2: _____

Address: _____ Email: _____

City, State, Zip: _____ Phone: _____

I plan to attend the following session(s):

☐ Calf Management-February 2 ☐ Cow Genetics-February 9 ☐ Dairy Modernization-February 16

☐ Heifers-February 23 ☐ Farm Succession-March 2

Please mail to: Marinette County UW-Extension; 1926 Hall Avenue; Marinette, WI 54143

Make checks payable to: UW Extension

Upcoming Horticulture Programs

Oconto Falls Library Series

The Oconto Falls Community Library and Oconto and Marinette County UW-Extension are offering a series of sessions designed to help backyard gardeners in their endeavors. The discussion will be led by UW-Extension Horticulture Agent, Scott Reuss. There are two topics yet to be offered on Thursday evenings in February, all of which are free to attend.

The approximately two-hour sessions will start at 6:30 p.m. and will be held in the Oconto Falls Community Library Meeting Room, inside the library at 251 N Main Street. An important part of the discussion is the questions that attendees bring with them, so be ready to discuss specifics!

The Thursday evenings and the focus of each are: February 12: Root Crops; February 19: Pruning of Fruit Crops.

Although the sessions are free to all who attend, pre-registration is appreciated (but not required) for handout management, as attendees will receive a packet of UW-Extension information regarding each evening's focus species. Pre-register by contacting library staff at the library main desk or by calling 920-846-2673.

You can also contact Reuss to register for these sessions, or for any other horticultural questions you may have, by calling the Marinette County UW-Extension office at 715-732-7510 or e-mail scott.reuss@ces.uwex.edu

The University of Wisconsin-Extension provides affirmative action and equal opportunity in education, programming and employment. If you need any accommodations to assist in your participation of this program, please contact Scott or Gina at 715-732-7510 at least 24 hours prior to the event. All requests will be kept confidential.

Master Gardener Volunteer Training

The Master Gardener Volunteer training is being offered in Florence this year, with a cost of \$95 per individual or \$155 per couple. The training is a 14 week series, taking place on Tuesday evenings from March 17 to June 16 and held mostly at the Natural Resources Center. Contact Scott for more information, or Kathy Bednarski in the Florence office at 715-528-4480.

Spring Garden Conferences

The annual Northern Lights Master Gardener Volunteers' Spring Garden Conference will be held on Saturday, March 28 at UW-Marinette. The brochure is available at <http://marinette.uwex.edu> or at many local libraries and both UWEX offices.

The annual North Stars Garden Conference will be held in Florence on Saturday, May 2. Contact Kathy in the Florence County UWEX office, 715-528-4480 to get a copy of the brochure.

Fruit Tree Pruning Workshops

Harmony Arboretum - Sat., March 21 @ 10 am

Iron River, MI - Friday, April 10

Hosts being sought for Oconto & Florence County sites - contact Scott if interested!

UW-Extension of Marinette, Oconto, & Florence Counties are sponsoring a series of Fruit Tree Pruning Workshops. These hands-on workshops allow you to learn about and practice proper pruning and training techniques on your fruit trees.

Pruning of fruit trees is necessary if growers want their trees to have optimal health and high production capacity and now is the ideal time to be doing these yearly pruning activities. Proper pruning also helps increase fruit size and quality by assisting with your insect and disease management and by regulating fruit set. Optimal timing of pruning activities in a normal year is late February through early April, but can be earlier or later due to late winter temperature patterns.

Participants will have the chance to learn the how and why of proper pruning and then apply those new skills with hands-on practice. The majority of the program will be conducted outside, so dress appropriately. Scott Reuss, UW-Extension Crops/Horticulture Agent, will be leading participants through the day's activities and will be demonstrating young tree training techniques, as well as how to 'fix' older trees that may need more assistance.

There is a \$5 registration fee for this workshop to cover the cost of the publications which will be distributed as part of the opportunity, and refreshments. Pre-registration is requested, but not mandatory, by contacting the Marinette County UW-Extension office, 715-732-7510 or by e-mailing to sreuss@marinettecounty.com. If you are unable to attend this workshop, but want to learn more about fruit tree care and management, call Reuss at the office, or visit the UWEX web site at <http://marinette.uwex.edu> for more information.

Farm Bill Crop Program Information Meetings & Decision Making Information & Pointers

Date	Time	Place
February 4, 2015	12:30 PM	Crivitz Village Hall Crivitz, WI
February 10, 2015	Part of Seed Concepts, Inc. producer event	Contact Jared Dauk with Seed Concepts, Inc. for information
February 11, 2015	10:00 AM	Florence Natural Resources Center Florence, WI
February 17, 2015	1:00 PM	Forest County Board Room (Courthouse) Crandon, WI
March 11, 2015	9:30 AM	Pittsfield Town Hall 3041 North Kunesh Rd

All crop land owners and crop producers are affected by the new Farm Bill. In particular, all land owners have the opportunity (in conjunction with their producers of record, probably) to update FSA base acres and FSA base yields for their land. This step needs to be completed by February 27, 2015.

The only option for base acre updating is to change from the current base acres to the percentage of commodity crops planted on that farm in the years 2009-2012. On many farms, that would change the percentage of corn and soybean (and possibly wheat) acres, and probably eliminate the oats (or barley) acres. Upon request, the Farm Service Agency may be able to provide both the historical and if-updated numbers for your farm land, or refer to a letter from FSA you should have received last summer.

The other aspect that land owners can have changed is yields. The yield updating would be based on 90% of the farm's 2008 to 2012 average yield per crop per planted acre. This can be done by crop and by FSA Farm #, so you can pick and choose as to what is best for your farm. The information for yield updating must be 'verifiable or reliable' and can include Risk Management Agency (crop insurance) records, receipts, silage appraisals, and other forms of data. This information will likely need to be provided by the producer of the crops on that land, but the owner should make and keep a copy of those records.

After this step has been completed or a decision to not update has been made and signed off, then the producers of record need to make an election between three programs: PLC (Price Loss Coverage; ARC-CO (Agriculture Risk Coverage – County); or ARC-IC (Agriculture Risk Coverage – Individual). This decision needs to be made by March 31st of 2015, and will be in effect throughout the entire Farm Bill (2018 crop).

If a producer does not make an election decision by the deadline of March 31, all their base acres of record will be automatically elected into the PLC program. However, there is a very significant penalty for missing the deadline. All potential program payments for the 2014 program year will be relinquished. This is significant because current projections are that the 2014 payments will likely be the largest of all five years of these programs, especially in Oconto & Marinette Counties.

The sessions above are meant to help producers and landowners with this decision making process. You can also contact Scott directly, as he serves a regional Farm Bill Educational role right now. There is also a fairly easy to use program payments estimator available on the web at: <http://fsa.usapas.com/>

The 60 second version of all this for most farms in our area is that they should update their yields, if possible; analyze their base acres and probably choose the option which has the most corn acres; and, if in doubt, sign up for ARC-CO for corn, soybeans, oats, and barley. Wheat acres could be better served with the PLC program, but ARC-CO is a close second. Lastly, if your yields are at least 20% better than county average and you have good records, you may be able to use ARC-IC.

Returning to the Farm

At *Returning to the Farm* you'll discuss:

- Multiple generation farm families: living and working together
- Farm business arrangements that fit your business & personal goals
- Financial analysis - is it financially feasible?

This program will:

- Provide general information necessary to plan entry into existing farm operations
- Furnish a resource packet with worksheets, exercises and pertinent information
- Offer an opportunity for farm businesses and their families to discuss issues related to farm succession

FOR MORE INFORMATION:

Sarah Mills-Lloyd

sarah.millsllloyd@ces.uwex.edu
920-834-6845

Scott Reuss

scott.reuss@ces.uwex.edu
715-732-7510

The U.S. Department of Agriculture (USDA) prohibits discrimination in all its programs and activities on the basis of race, color, national origin, gender, religion, age, disability, political beliefs, sexual orientation, and marital or family status.

February 19, 2015

9:30 am – 3:00 pm

- Taking Stock of Where the Farm is Now: Evaluation of Current Business and Resources Available
- Introduction of the Case Study: Bella Acres
- Wants, Needs, Fears and Expectations
- Finance 101: How Big Is Your House?
- Ag Law 101: Tax Consequences of Sale, Gift or Inheritance of the Farm Assets
- The Reality of Transition Planning Part I: Where are you at now and what information do you currently know?

March 5, 2015

9:30 am – 3:00 pm

- The Reality of Transition Planning Part II: Where Do You Want to Be? (Continued)
- Finance 102: Using Financial Information to Plan
- Ag Law 102: Comparing Potential Business Entities
- What Does Fair vs. Equal Mean for Your Family and Business?
- How to Transition to Partners but Still Be a Family
- The Reality of Transition Planning, Part III (How Do We Get There?)

Returning to the Farm – Registration Registrations due by February 13, 2015

Participant (s): _____

Address: _____

City: _____

Phone: _____

Email: _____

State: _____ Zip Code: _____

Additional participants attending: _____

Mail completed form to:

Marinette County Extension
1926 Hall Avenue
Marinette, WI 54143

Cost :

\$50 per Farm Operation

Make checks to:

UW-Extension

Presenters:

Greg Anderson, Certified Public Accountant
with Ihlenfeld, Skatrud, and Anderson

George Twohig, Attorney with
Twohig, Rietbrock, Schneider & Halbach S.C.

Joy Kirkpatrick,
Outreach Specialist,
UW Center for Dairy Profitability

Sarah Mills-Lloyd,
Agriculture Agent, Oconto County,
University of Wisconsin-Extension

Scott Reuss,
Agriculture Agent, Marinette County,
University of Wisconsin-Extension

Location & Date

**February 19, 2015
&
March 5, 2015**

**Lena Town Hall
6087 Goatsville Road
Lena, WI 54139**

Partial Funding by the UW-Cooperative Extension
Farm and Financial & Risk Management Team



FOR MULTI- GENERATION FARM BUSINESSES

Returning to the Farm is a two day program for farm businesses and their families who are considering a multiple generation farm business.

- Discover how to address major issues that can lead to failure in a multiple generation farm business
- Learn about business planning tools
- Find out whether an existing operation is large enough to support an additional partner
- Uncover alternative transfer methods
- Get the most recently published resources for those considering a multiple generation farm business

**A 2-DAY PROGRAM FOR ONLY
\$50 per Farm Operation**

*All individuals involved in the farm operation
are encouraged to attend both sessions.*

*Fee includes speakers, materials,
lunch and breaks.*

**Registration Deadline:
February 13, 2015**



Returning To the Farm



**A Farm Succession
Program for
Multi-Generation
Farm Businesses**

**All individuals involved in the farm
business operation are encouraged
to attend the two-day program.**

**February 19, 2015
&
March 5, 2015**

PRIVATE PESTICIDE APPLICATOR TRAINING

Florence, Marinette and Oconto Counties

You have two options to become certified or recertified as a private pesticide applicator. The first is to attend one of the private pesticide applicator training programs conducted by UW-Extension and then satisfactorily complete the evaluation at the end of that session. The second is to study the materials on your own and arrange to take the test in either Marinette or Florence. Either method has a \$40 fee which covers the five years of the license period.

A minimum score of 50 percent must be achieved on the evaluation administered at the end of the training. **Those choosing the test only option must score 70 percent.** The test is open book and you are allowed 2 hours, with retakes (if necessary) at no extra cost.

There are three training & test sessions which will be held in our immediate area in 2015:

Tuesday, February 3	Oconto Falls Public Library
Wednesday, February 25	Pound Town Hall
Thursday, March 12	Oc. Falls Public Library

Training sessions will begin at 10 a.m., with an optional half-hour discussion of Farm Bill & Crop Insurance Programs starting at 9:30 a.m. Most participants are done around 2:30 to 3p.m.

–Is the Private Applicator Training the right category for me??

If you answer **yes** to any of the questions below, you should become certified in the correct Commercial Pesticide Applicator category call Scott Reuss at the Marinette office, 715-732-7510 to find out the logistics of that process:

- Do you custom spray on more than 500 acres OR for more than 3 other producers?
- Do you custom bale and apply propionic acid on more than 500 baled acres?
- Do you apply restricted-use pesticides to ANY of your own non cropland acreage?

To sign up for one of the sessions or to have the materials sent to you for self-study (Write in self-study somewhere below.) purposes, return the form below with your check for \$40. If you have questions not answered here regarding the training or the difference between private and commercial applicator certification, contact Scott Reuss, Marinette County Agricultural Agent, 715-732-7510 or toll-free at 1-877-884-4480.

Name _____
Mailing Address _____
City _____ Zip _____
Telephone _____

Please circle the date of the program you are planning on attending and then send your registration and check, or stop by an UW-Extension office and pick up your materials in person. Make checks payable to UW-Extension.

Oconto Falls Public Library

Tuesday, February 3

Thursday, March 12

Pound Town Hall

Wednesday, February 25

Send check & registration to:
Marinette County UW-Extension
1926 Hall Avenue
Marinette, WI 54143



AUTO PARTS

Oconto Falls

104 E. Highland Drive, (920) 848-0558

&

**UW
Extension**

University of Wisconsin-Extension

Partner up to present the 2nd annual:

A&M

Agriculture, Industrial, & Municipal Fields Expo

Thursday, March 12th - 9am until 2pm!

FREE EVENT!



**Being held at:
The Steel Moose Bar & Grill**

**7081 Highway 22
Just East of Oconto Falls**

- **FREE Continental Breakfast, Lunch, Door and Grand Prize Drawings!**
- **START OF THE FARM FILTER SALE!**
- **NAPA Auto Parts Representatives will be there to show you what we have available for parts in your field: Filters, Heavy Duty, Hydraulic Hoses, and more.**
- **Meet UW-Extension and see what they have to offer you.**
- **Please call NAPA for more info and to R.S.V.P. by Wednesday, March 4th.**



Tile Drainage on Agricultural Lands

What you need to know

Tuesday, March 3, 2015—9:00 a.m.—3:45 p.m.

Town of Lawrence Town Hall, 2400 Shady Court, De Pere, WI

9:00	Registration	12:40	Drainage Water Management Maintenance-Adding to Existing Systems <i>Larry Jarosinski, Angelica Tile</i>
9:15	Welcome & Introduction <i>Kevin Erb</i> <i>UW-Extension</i>	1:30	Basic Engineering Part 2 <i>John Panuksa, UW Madison Bio Systems Engineering</i>
9:30	Basic Engineering Part 1 <i>John Panuksa, UW Madison Bio Systems Engineering</i>	2:15	Break
10:10	Locating Older Drainage Systems <i>Steve Hoffman, InDepth Agronomy</i>	2:25	What's New From the Industry <i>* Jason Forgette, Prinsco</i> <i>* Gary Derber, Wisconsin Tubing</i>
10:50	Break	2:40	Nutrients—Managing Nitrogen Losses <i>Kevin Erb</i>
11:00	Understanding the Wetland/ Drainage Regulatory Process <i>* Joey Shoemaker, Army Corp</i> <i>* Phil Meyer, USDA NRCS</i> <i>* Scott Koehnke, WDNR</i>	3:00	Panel Discussion: Part 1- responding to regulatory questions from participants <i>Shoemaker/Meyer/Koehnke</i>
11:40	The Role of Drainage Districts <i>Richard Castelnuevo, WDATCP</i> <i>Matthew Woodrow, WDATCP</i>	3:15	Panel Discussion: Part 2-Making your drainage successful <i>Eric Heus, GH Excavating</i> <i>Larry Jarosinski, Angelica Tile</i>
12:00	Lunch (Provided)	3:45	Adjourn

Registration Form

Please make _____ reservation(s) for the
**Tile Drainage on Agricultural Lands
Seminar.**

Reservations due by **February 20, 2015.**

Name(s): _____

Address: _____

City: _____

Zip: _____

Cell Phone: _____

Email: _____

(Please provide email in case of extreme
weather)

Cost \$20.00/person before Feb. 20th

Make check payable to:
BCT- Brown County Treasurer

Registration Deadline: **February 20, 2015.**
\$30.00 after February 20, 2015

Send registration form and check to:

Brown County UW-Extension
Attn: Joan
1150 Bellevue St.
Green Bay, WI 54302

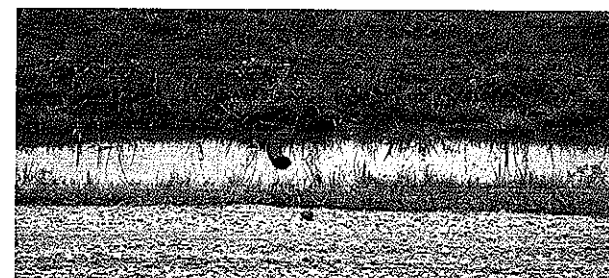

Grain Crops Production Clinic

February 18, 2015

10:00 am to 3:00 pm

Registration begins at 9:30 am

4 CCA credits have been applied for

Two Locations:

Cobblestone Creek Dining and Banquet

740 West Ryan Street, Brillion, WI

Doxbee's Banquet and Buffet

N6744 County Highway C, Seymour, WI

Presentations*

Wet Corn Mitigation: How Do We Keep Drying Costs Down?

- Joe Lauer, UW-Extension Corn Specialist

Systematic Optimization of Yield-enhancing Applications in Soybean: A Regional and National Overview

- David Marburger, Soybean PhD Candidate

Managing N, P, and K in a Low Grain Price Environment

- Carrie Laboski, UW-Extension Soil Fertility Specialist

Opportunities for Improved Crop Management Using Remote Sensing

- Brian Luck, UW-Extension Precision Agriculture Specialist

Agricultural Risk Coverage or Price Loss Coverage – Which is Right for Me?

- Kevin Jarek, UW-Extension Crops, Soil and Horticulture Agent

- Scott Reuss, UW-Extension Crops, Soils and Horticulture Agent

*Presentation times will vary by location

Grain Crops Production Clinic Registration Form - Please register by Wednesday, February 13, 2015

Name: _____ Phone: _____

Address: _____ City: _____ Zip: _____

Where do you plan to attend?

_____ Cobblestone Creek, Brillion

_____ Doxbee's Banquet & Buffet, Seymour

_____ person(s) x \$25/person = \$ _____

Return registration to:

For Brillion:

Grain Crops Clinic
Calumet Co. UWEX
206 Court Street
Chilton, WI 53014
920-849-1450 x5

For Seymour:

Grain Crops Clinic
Outagamie Co. UWEX
3365 W. Brewster Street
Appleton, WI 54914
920-832-5121

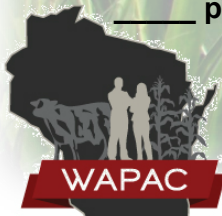

Make check payable to:
UW-Extension

UW
Extension
University of Wisconsin-Extension

Crop Management Programs in February

UW-Extension of Marinette, Oconto, and Florence County sponsored programs in our area. If you have any questions about any of these events, contact Scott. Pre-registration is always appreciated to help plan for handouts and food, do so by calling Scott at 715-732-7510 or e-mail to sreuss@marinettecounty.com

Crop Insurance for 2015

**Thursday, February 26 @ the Lena Town Hall, starting at 10 a.m.
Free – coffee and snacks provided**

Join Scott for a discussion of changes to the crop insurance programs for 2015 crop production. Discussion will include the new Farm Bill programs, as there is a new crop insurance product called Supplemental Coverage Option that is **ONLY** available if you choose the PLC program in your Farm Bill election process. However, there are a few other changes and considerations & reminders to be aware of prior to the March 15 crop insurance sign up deadline.

Grain Marketing

**Thursday, February 26 @ the Lena Town Hall, starting at 12:30 p.m.
Free – coffee and snacks provided**

There are certain cycles to the grain marketing year that any crop producer can take into account to help them plan out their grain marketing strategies. This can be especially true in a moderate to lower grain price climate such as 2015 is projected to be. We will be concentrating on the grain price annual cycle and how to put a plan into place through which you make sound decisions that take emotion out of your pricing decisions.

Corn Management in far NE Wisconsin & the U.P.

**Wednesday, February 11 @ the Florence Natural Resources Center,
starting at 12:30 p.m. Free – coffee and snacks provided**

Making a profit while producing corn (either for on farm feeding or off farm sales) is a bit tricky in the northern reaches of our area. This discussion will review Best Management Practices for maximizing corn production profit potential on our northern acres.

Crop Management Strategies for Compacted Soils

February 13, 2015

10:00 am to 2:00 pm

Registration begins at 9:45 am

Green Valley Community Center

W1734 Hwy E, Cecil, WI

Presentations

Growing Crops in Northeast Wisconsin - Is There a New "Norm"?

~ Scott Reuss and Jamie Patton, UW-Extension Agriculture Agents

Short and Long-Term Tillage Strategies to Mitigate Compaction

~ Francisco Arriaga, UW-Extension Soil Management Specialist

Cropping Strategies to Improve Productivity and Soil Tillth

~ Scott Reuss, Agriculture Agent-Marinette and Oconto Counties

Managing Soil Fertility in Suboptimal Soil and Growing Season Conditions

~ Jamie Patton, Agriculture Agent-Shawano County



Advance Registration Required by February 11th

Make checks payable to: UW-Extension—Shawano County

Return to: Shawano County UWEX, 311 North Main Street, Shawano, WI 54166

Registration is \$10

and includes snacks, lunch and handouts

Name(s) _____

Address _____

Phone _____ Email _____